

PROPOSED CONSTRUCTION OF RESIDENTIAL FLATS AT HASTHINAPURAM MAIN ROAD, (HANUMAN KOIL STREET) IN S.NO: 12/7B2, 12/7D2, 12/7E, & 12/7G2 OF HASTHINAPURAM VILLAGE, CHENNAI, TAMBARAM TK, KANCHIPURAM DT, PALLAVARAM MUNICIPAL LIMIT.

அலுவலகப் படி

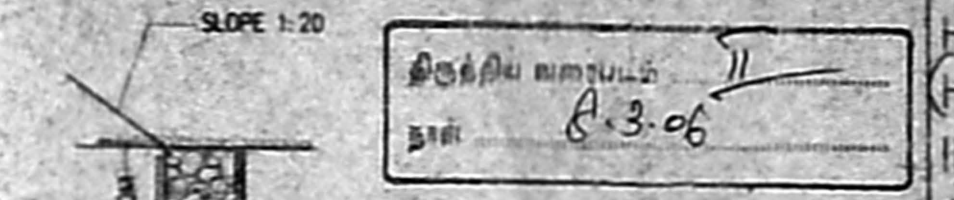

PEBBLE BED DETAIL SCALE: 1: 50

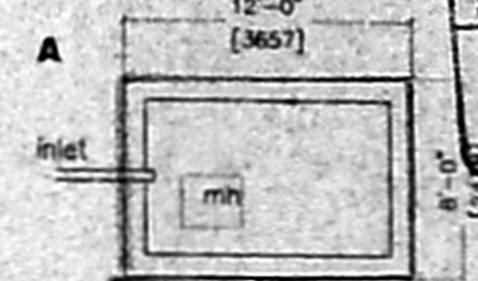

PLAN SCALE: 1: 50

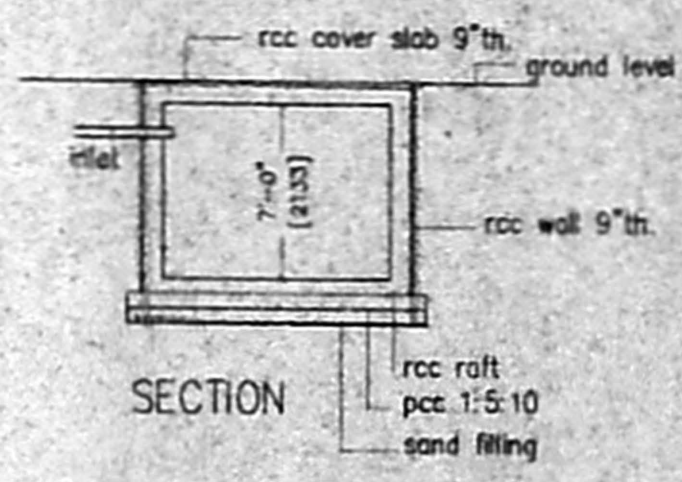

DETAIL OF RAINWATER HARESTING SUMP SCALE: 1: 50

SPECIFICATIONS

FOUNDATION - R.C.C COLUMN FOUNDATION  
 FLOORING - MOSAIC FLOORING  
 SUPER STRUCTURE - 0.25TH BRICK WALLS IN CM:1.5 PLASTERED  
 R.C.C. WORK - R.C.C. SLAB, LINTEL, BEAMS, SUNSHADES, ETC IN 1:2:4 MIX WITH SUITABLE REINFORCEMENT.  
 WEATHERING COURSE - ONE SET OF PRESSED TILES LAID OVER A BED OF BRICK JELLY LIME CONCRETE WITH CRUDE OIL LAD TO SLOPE.  
 NOTE - WATER TANK SCIENTIFICALLY CLOSED AND HERMETICALLY SEALED.

| AREA STATEMENT                     | SQ.FT    | SQM             |
|------------------------------------|----------|-----------------|
| PLOT AREA AS PER PATTA AS PER SITE |          | 2950<br>2870.27 |
| GROUND FLOOR AREA                  |          |                 |
| DEPARTMENTAL STORE                 | 982.50   | 88.03           |
| RESIDENTIAL                        | 11908.55 | 1106.89         |
| FIRST FLOOR AREA                   | 12072.59 | 1121.57         |
| SECOND FLOOR AREA                  | 12072.59 | 1121.57         |
| THIRD FLOOR AREA                   | 9984.59  | 927.59          |
| TOTAL AREA                         | 46033.29 | 4277.06         |
| F.S.I                              | 1.49     |                 |
| PLOT COVERAGE                      | 99%      |                 |
| No. of CAR PARKING                 | 13 Nos   |                 |



COLOUR CODE REFERENCE

|               |  |
|---------------|--|
| PROPOSED WORK |  |
| BOUNDARY LINE |  |
| EXISTING ROAD |  |
| SEWER LINE    |  |

SIGNATURE OF OWNER

A. SELVARAJU REGISTERED ARCHITECT  
 8/2, S.A.A. XIAM 4TH STREET, CHENNAI-6  
 C.A. No: 04/10709 E.A. No: 491

SIGNATURE OF LICENSED SURVEYOR

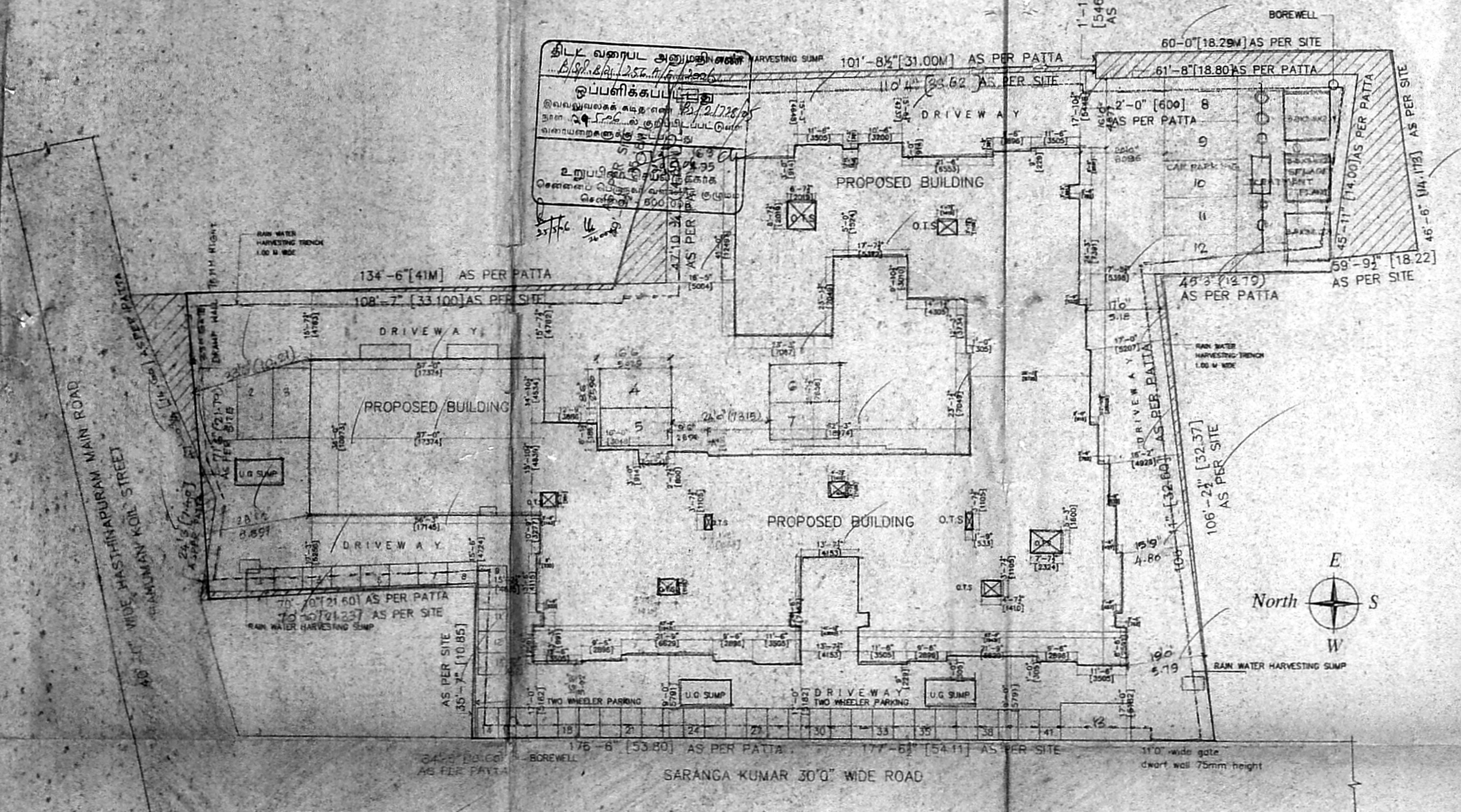

SITE PLAN SCALE: 1"=16'-0" [ 1:200 ]

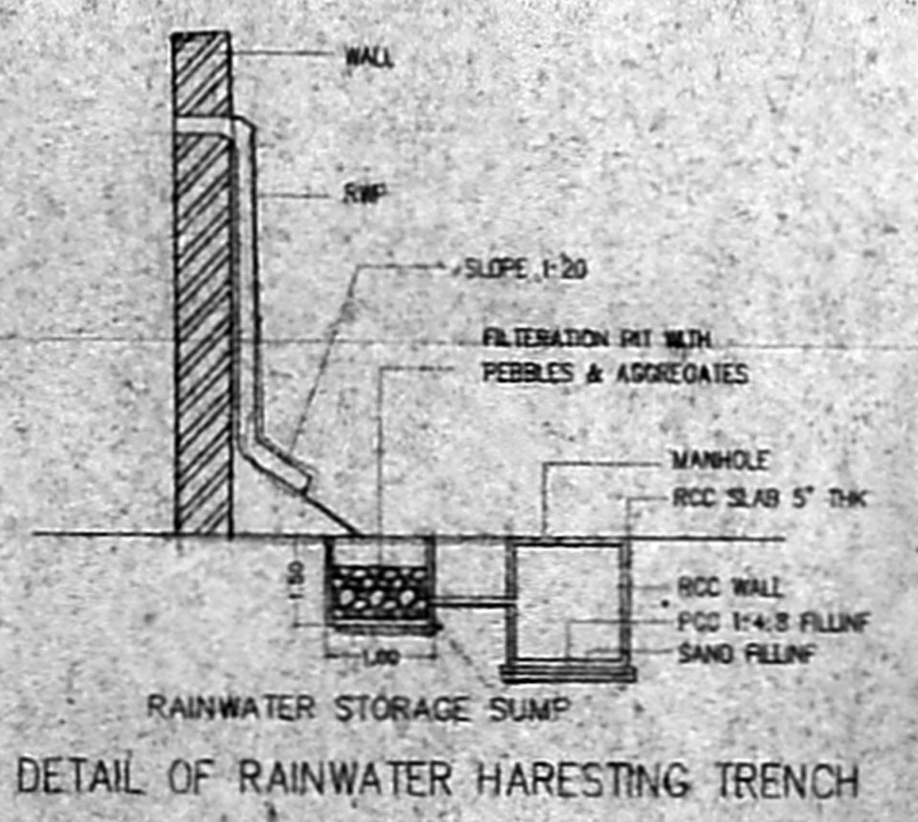

DETAIL OF RAINWATER HARESTING TRENCH

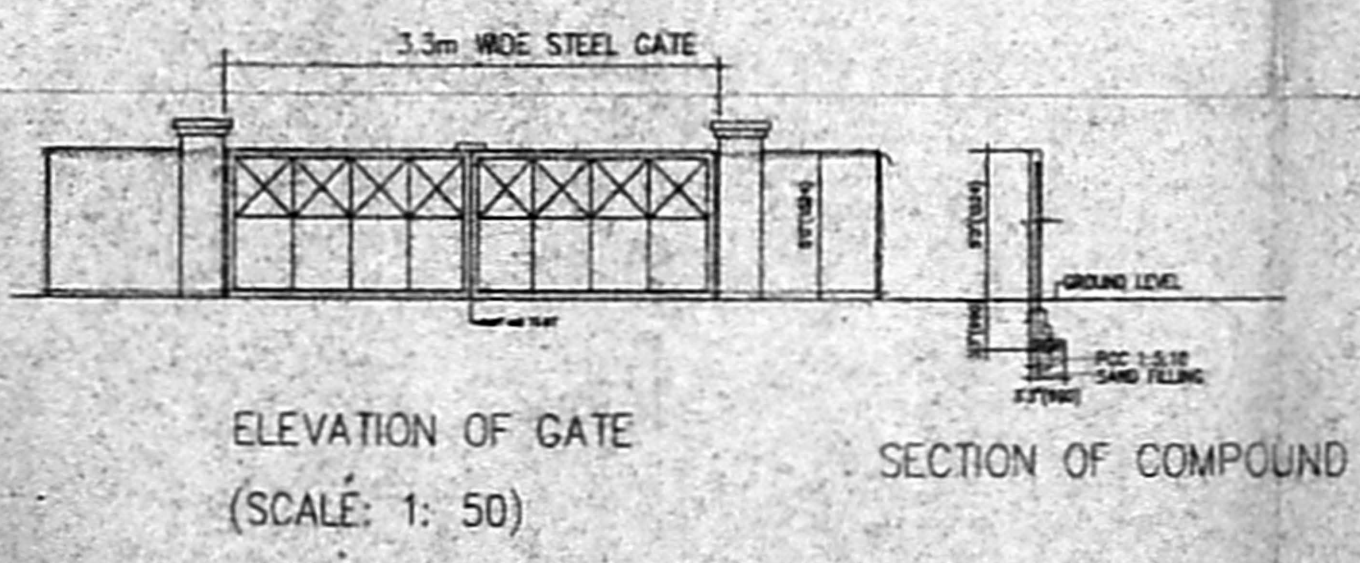

ELEVATION OF GATE (SCALE: 1: 50) SECTION OF COMPOUND

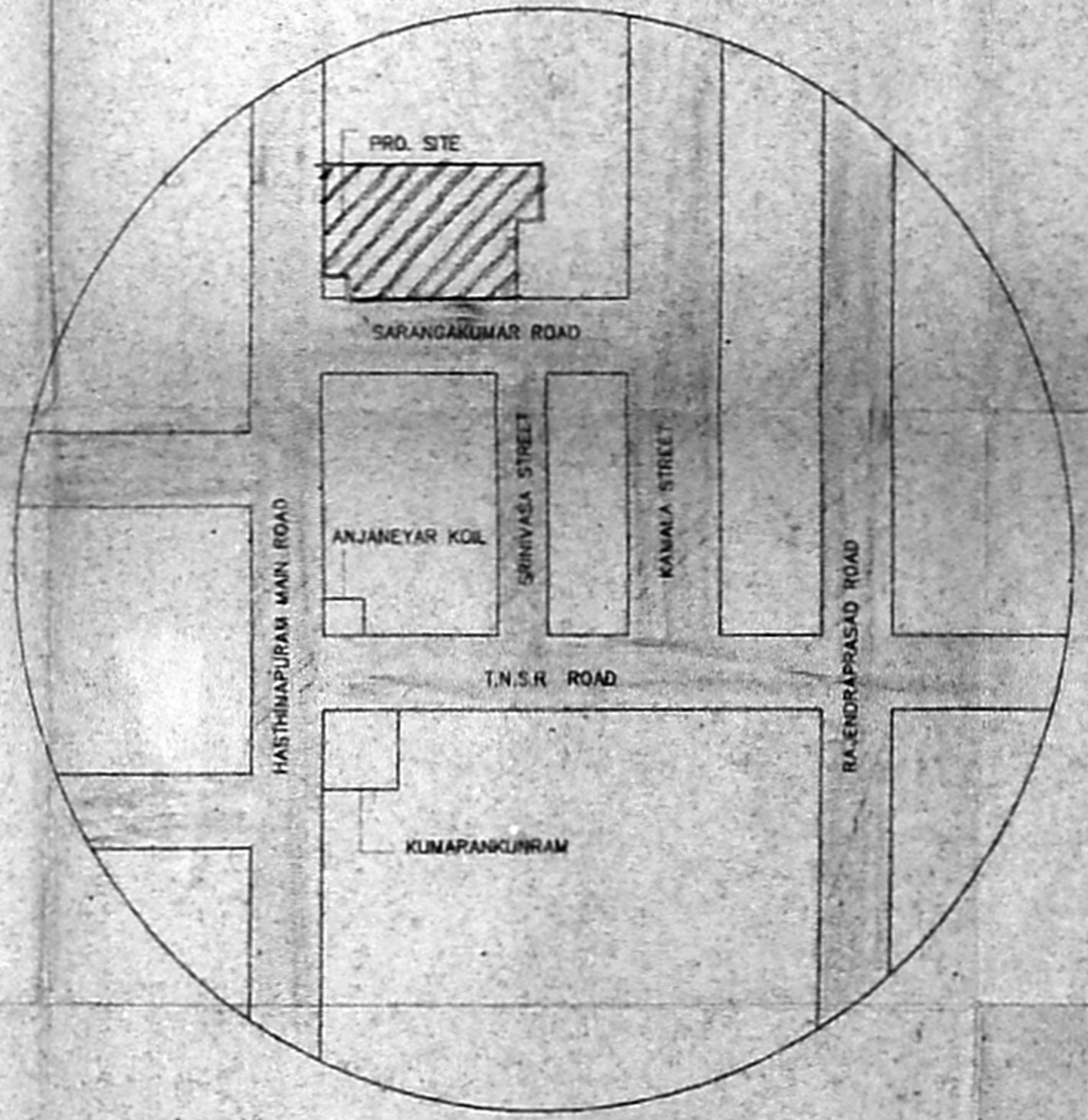

TOPO PLAN (NOT TO SCALE)



SHEET No: 3/1

திருச்சிபி வார்ட்டு 11  
பி.3.5006

பி.பி.வ.கு. (பி)  
பி.பி.வ.கு. (பி)  
பி.பி.வ.கு. (பி)

பி.பி.வ.கு. (பி)  
பி.பி.வ.கு. (பி)  
பி.பி.வ.கு. (பி)

பி.பி.வ.கு. (பி)  
பி.பி.வ.கு. (பி)  
பி.பி.வ.கு. (பி)

PROPOSED CONSTRUCTION OF RESIDENTIAL FLATS AT HASTHINAPURAM MAIN ROAD, (HANUMAN KOIL STREET) IN S.NO 127B2, 127D2, 127E & 127G2 HASTHINAPURAM VILLAGE, CHENNAI, TAMILNADU. MANCHIPURAM DT. PALLAYARAM MUNICIPAL LIMIT.

SCHEDULE OF JOINERY

| TYPE | WIDTH | HEIGHT | DESCRIPTION         |
|------|-------|--------|---------------------|
| MD   | 3'-6" | 7'-0"  | T.W PANEL DOOR      |
| MD1  | 6'-0" | 7'-0"  | T.W FRAME WINDOW    |
| D1   | 5'-0" | 7'-0"  | T.W FLUSH DOOR      |
| D2   | 2'-6" | 7'-0"  | T.W FLUSH DOOR      |
| D/W  | 7'-0" | 7'-0"  | T.W DOOR CUM WINDOW |
| D    | 4'-0" | 7'-0"  | T.W DOOR            |
| W1   | 5'-0" | 4'-6"  | T.W FRAME WINDOW    |
| W2   | 5'-0" | 4'-6"  | T.W FRAME WINDOW    |
| W3   | 4'-0" | 4'-6"  | T.W FRAME WINDOW    |
| W4   | 6'-0" | 3'-6"  | T.W FRAME WINDOW    |
| W5   | 4'-0" | 3'-6"  | T.W FRAME WINDOW    |
| V1   | 2'-0" | 2'-0"  | VENTILATOR          |

SPECIFICATIONS

FOUNDATION:  
R.C.C FOUNDATION OVER A BED OF 1:4:8 SAND FILLING.  
R.C.C COLUMN FOUNDATION AND THE (PLINTH) BEAMS OVER A BED OF R.C.C 1:4:8 SAND CUSHION.

SUPER STRUCTURE:  
115PK INTERNAL AND 230 THK EXTERNAL WALLS IN CM 1:5 WITH PLASTER IN CM 1:5.

R.C.C WORK:  
R.C.C COLUMNS, BEAMS, SLABS, LINTELS AND SUNSHADES IN 1:2:4 MIX. ADEQUATELY REINFORCED.

FLOORING:  
CEMENT FLOORING.

PAINTING:  
ONE SET OF BRICK ELLY LIME CONCRETE MIXED WITH GRUZE OR POINTED AND LAD TO SLOPE.

NOTE:  
OVER HEAD WATER TANK ARE SCIENTIFICALLY CLOSED.

COLOUR CODE REFERENCE

|               |   |
|---------------|---|
| PROPOSED WORK | ▬ |
| EXISTING ROAD | ▬ |
| BOUNDARY LINE | ▬ |
| SEWER LINE    | ▬ |

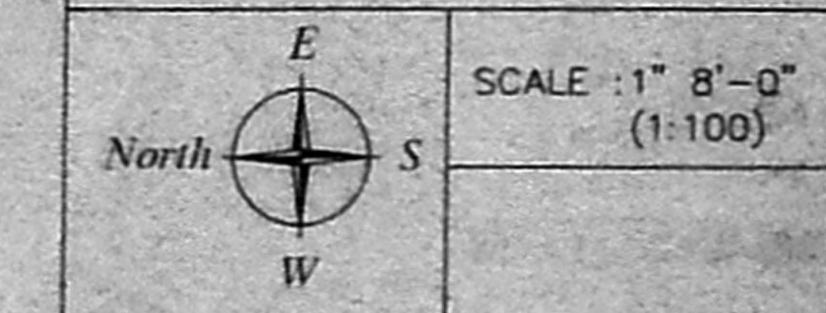

SIGNATURE OF OWNER:

A. SELVARAJU REGISTERED ARCHITECT  
8/2, B.A.A. KHAN 4TH STREET, CHENNAI-6  
C.A. No: 64/16766 R.A. No: 491

SIGNATURE OF LICENSED SURVEYOR

அலுவலகப் படி

தி.வ.வ.கு. (பி) 256/B/F/2006  
பி.பி.வ.கு. (பி) 256/B/F/2006  
பி.பி.வ.கு. (பி) 256/B/F/2006

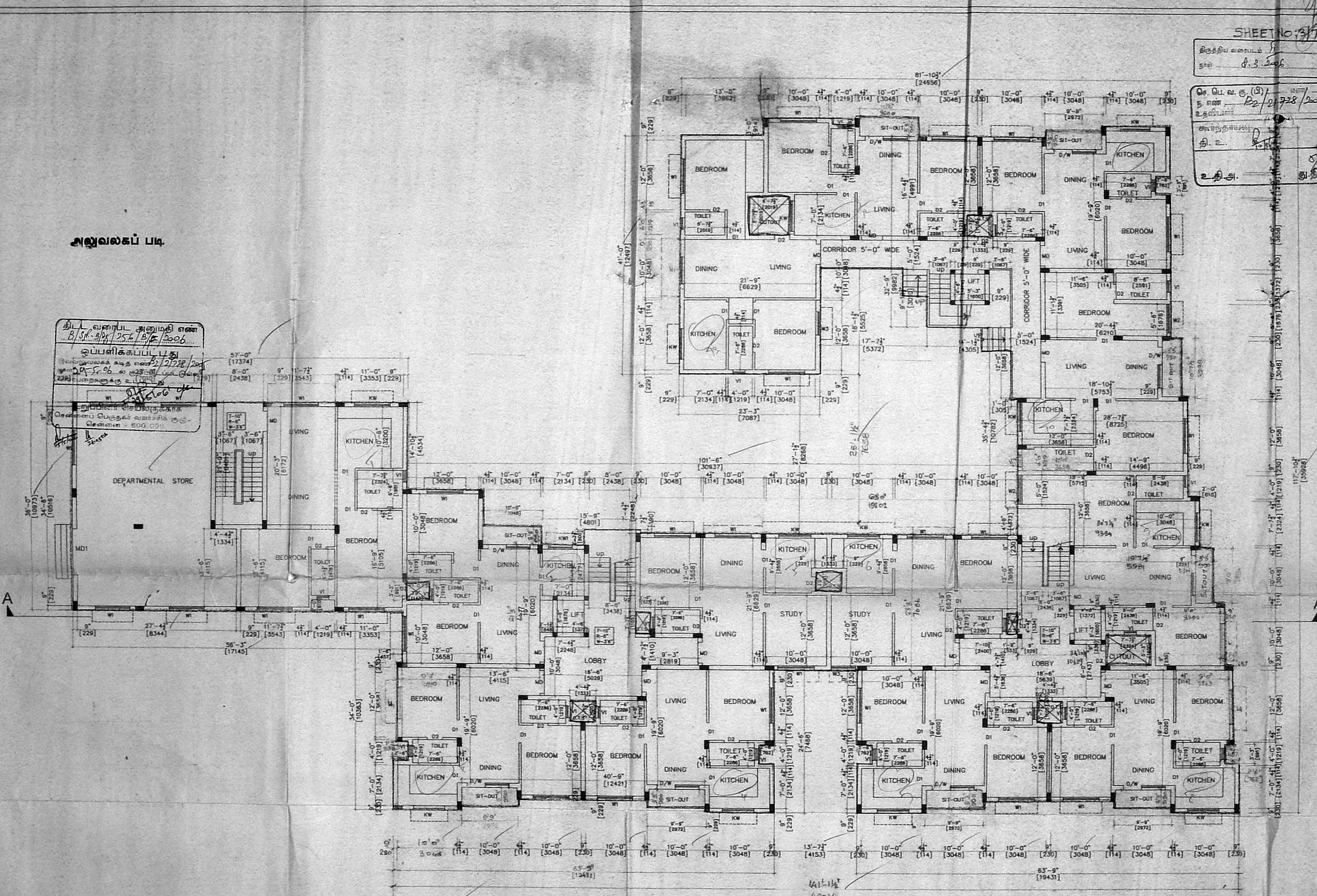

GROUND FLOOR PLAN 130



PROPOSED CONSTRUCTION OF RESIDENTIAL FLATS AT HASTHINAPURAM MAIN ROAD (MANUMAN KOIL STREET) IN S.NO 127B, 127D, 127E & 127G, HASTHINAPURAM VILLAGE CHENNAI, TAMIL NADU. KANCHIPURAM DT. KALLAVARAM MUNICIPAL LIMITS.

திருத்திய வரைபடம் 11  
 தளம் 8.3.2006

பி.பி.வ.ச. (பி)  
 5 மணி 12/12/2005  
 உதவியாளர்  
 சாந்திராபாய்  
 தி. உ.  
 உ.தி.அ.

அலுவலகப் படி

தி.பி. வரைபட அனுமதி 6  
 பி.பி.வ.ச. (பி) 12/12/2005  
 ஒப்பளிக்கப்பட்டது  
 இவ்வலுவலகக் கட்டணம்  
 ரூ. 25000/- வசூலிக்கப்பட்டது  
 வரைபடங்களுக்கு உட்பட்டது  
 உறுப்பினர் செயலகத்திற்காக  
 செலவைப் பெறும் வரைபடம் தயார்  
 செலவை - 500 ரூபாய்

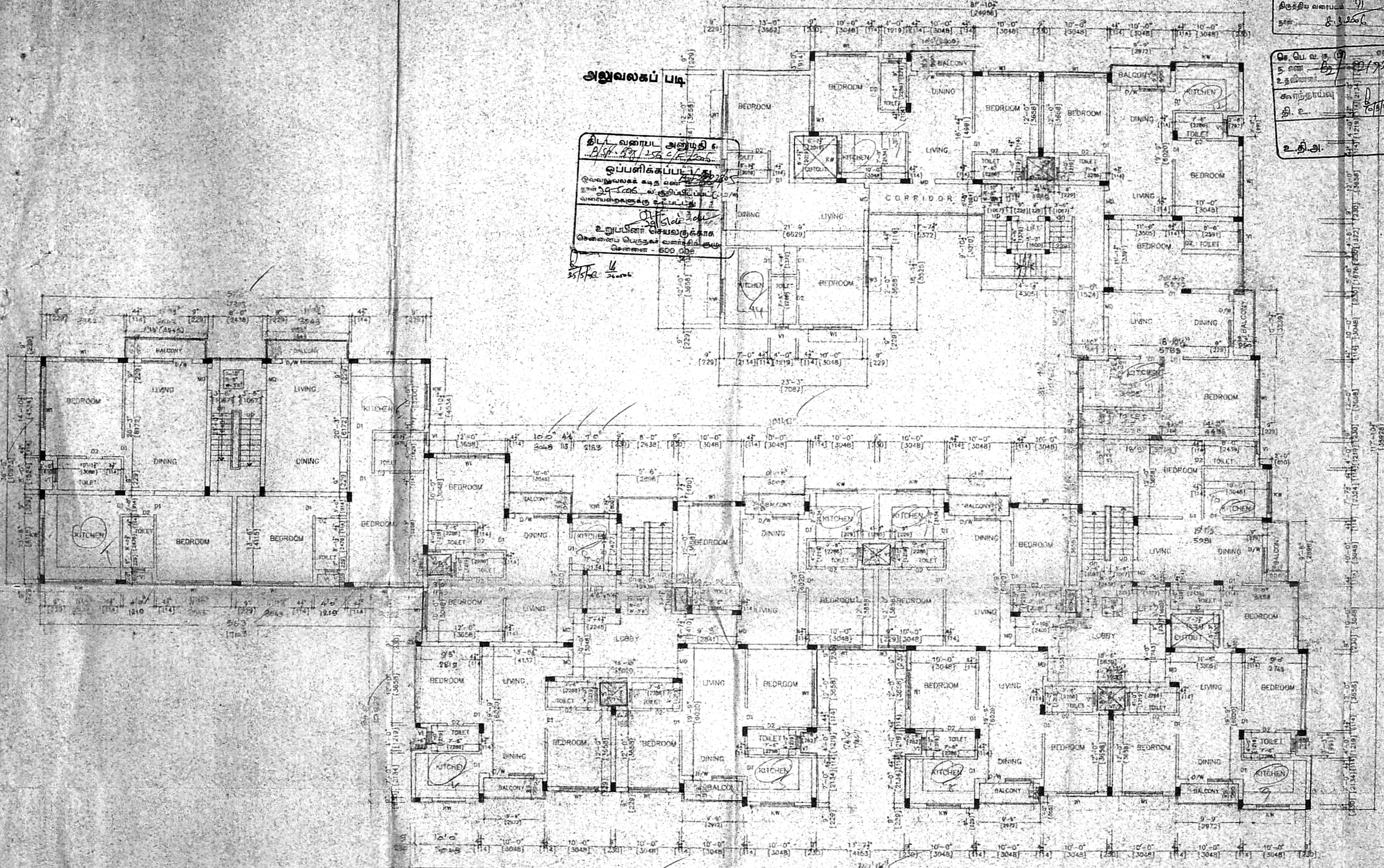

| TYPE | WIDTH | HEIGHT | DESCRIPTION          |
|------|-------|--------|----------------------|
| M    | 3'-0" | 10'-0" | T.W. PANEL DOOR      |
| D1   | 3'-0" | 7'-0"  | T.W. FLUSH DOOR      |
| D2   | 2'-6" | 7'-0"  | T.W. FLUSH DOOR      |
| D/W  | 7'-0" | 7'-0"  | T.W. DOOR CUM WINDOW |
| D    | 4'-0" | 7'-0"  | T.W. DOOR            |
| W    | 6'-0" | 4'-6"  | T.W. FRAME WINDOW    |
| W2   | 5'-0" | 4'-6"  | T.W. FRAME WINDOW    |
| W3   | 4'-0" | 4'-6"  | T.W. FRAME WINDOW    |
| W4   | 4'-0" | 5'-6"  | T.W. FRAME WINDOW    |
| W5   | 4'-0" | 5'-0"  | T.W. FRAME WINDOW    |
| V    | 2'-0" | 7'-0"  | VENTILATOR           |

**SPECIFICATIONS** 84 x 54

**FOUNDATION:**  
 R.C.C. FOUNDATION OVER A BED OF 1:4:8 SAND FILLING. R.C. COLUMN FOUNDATION AND THE PLINTH BEAMS OVER A BED OF R.C.C. 1:4:8 SAND FILLING.

**SUPER STRUCTURE:**  
 15% MIN. INTERNAL AND 23% MIN. EXTERNAL WALLS IN C.M. 1:5 WITH PLASTER OF C.M. 1:3.

**R.C.C. WORK:**  
 R.C. COLUMNS, BEAMS, LAGS, LIFTELS AND ROOF-SLABS IN 1:2:4 MIX. ADEQUATELY REINFORCED.

**FLOORING:**  
 CERAMIC FLOORING.

**WEATHERING COURSE:**  
 ONE SET OF PROOF JELLY LINE CONCRETE MIXED WITH CHALK OR PORTLAND AND LAD TO SLOPE.

**NOTE:**  
 OVER HEAD WATER TANK ARE SCHEMATICALLY CLOSED.

**COLOUR CODE REFERENCE**

PROPOSED WORK

EXISTING ROAD

BOUNDARY LINE

SEWER LINE

North

SCALE: 1" = 8'-0" (1:100)

SHEET NO: C-03

TYPICAL FLOOR PLAN  
 (FIRST FLOOR PLAN & SECOND FLOOR PLAN)

SIGNATURE OF OWNER:

SIGNATURE OF LICENSED SURVEYOR:

A. SELVARAJU REGISTERED ARCHITECT  
 3/2, B.A. KHAN 4TH STREET, CHENNAI-6.  
 C.A. No: 84/16766 R.A. No: 491







**PROPOSED CONSTRUCTION OF RESIDENTIAL FLATS AT HASTHINAPURAM MAIN ROAD, HANUMAN KOIL STREET IN S.NO: 12/13, 12/102, 12/110, 12/102, 12/110, 12/102, HASTHINAPURAM VILLAGE, CHENNAI, 84x54 AMBARAM TR, KANCHIPURAM DT. PALAYARAM MUNICIPAL LIMIT. 84x54**

திருச்சிவ வகையாடல் நகர் 2006  
 திரு. வி. வ. கு. (பி) 5/2/2005  
 உதவியாளர் 5/2/2005  
 கருநாடகம் 5/2/2005  
 தி. உ.  
 உ.தி.அ.

அலுவலகப் படி

திரு. வி. வ. கு. (பி) 5/2/2005  
 உதவியாளர் 5/2/2005  
 கருநாடகம் 5/2/2005  
 தி. உ.  
 உ.தி.அ.

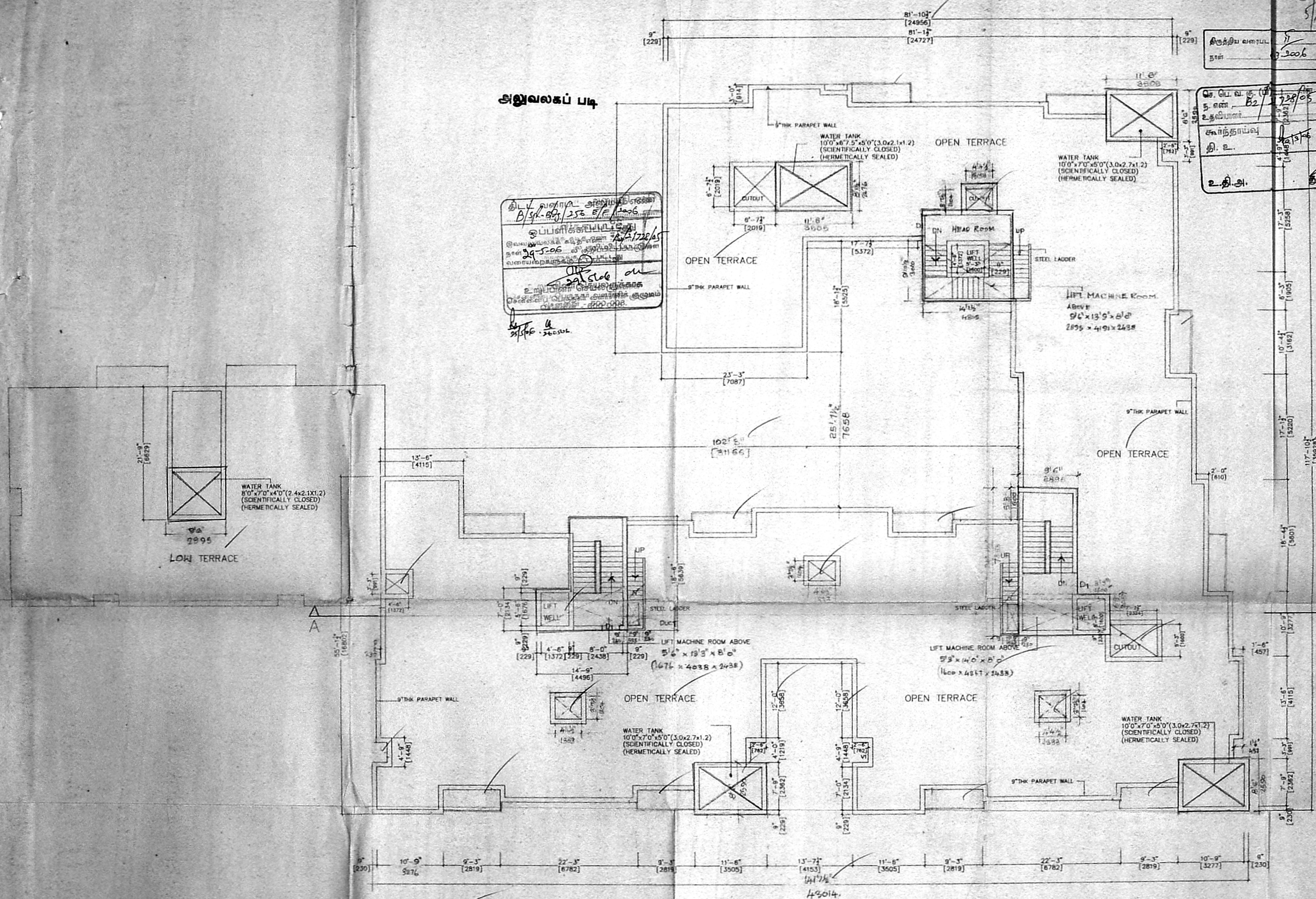

**SCHEDULE OF JOINERY**

| TYPE | WIDTH       | HEIGHT      | DESCRIPTION         |
|------|-------------|-------------|---------------------|
| MD   | 3'6" (1067) | 7'0" (2135) | T.W PANEL DOOR      |
| D1   | 3'0" (914)  | 7'0" (2135) | T.W FLUSH DOOR      |
| D2   | 2'6" (762)  | 7'0" (2135) | T.W FLUSH DOOR      |
| D/W  | 7'0" (2135) | 7'0" (2135) | T.W DOOR CUM WINDOW |
| D    | 4'0" (1200) | 7'0" (2135) | T.W DOOR            |
| W1   | 6'0" (1828) | 4'6" (1372) | T.W FRAME WINDOW    |
| W2   | 5'0" (1524) | 4'6" (1372) | T.W FRAME WINDOW    |
| W3   | 4'0" (1200) | 4'6" (1372) | T.W FRAME WINDOW    |
| KW   | 6'0" (1828) | 3'6" (1066) | T.W FRAME WINDOW    |
| KW1  | 4'0" (1200) | 3'6" (1066) | T.W FRAME WINDOW    |
| V1   | 2'0" (610)  | 2'0" (610)  | VENTILATOR          |

**SPECIFICATIONS**

**FOUNDATION:**  
 R.C.C FOUNDATION OVER A BED OF 1:4:8 SAND FILLING.  
 R.C COLUMN FOUNDATION AND DE (PLINTH) BEAMS OVER A BED OF R.C.C 1:4:8 SAND CUSHING.

**STEEL STRUCTURE:**  
 115MM INTERNAL AND 230 THK. EXTERNAL WALLS IN C.M 1:5 WITH PLASTER IN C.M 1:5.

**R.C.C. WORKS:**  
 R.C COLUMNS, BEAMS, SLABS, LINTELS AND SUNSHADES IN 1:2:4 MIX ADEQUATELY REINFORCED.

**FLOORING:**  
 CERAMIC FLOORING

**WEATHERING COURSE:**  
 ONE SET OF BRICK JELLY LIME CONCRETE MIXED WITH CRUDE OIL POINTED AND LAID TO SLOPE.

**NOTE:**  
 OVER HEAD WATER TANK ARE SCIENTIFICALLY CLOSED

**COLOUR CODE REFERENCE**

|               |   |
|---------------|---|
| PROPOSED WORK | ▬ |
| EXISTING ROAD | ▬ |
| BOUNDARY LINE | ▬ |
| SEWER LINE    | ▬ |

North  South  
 East  
 West

SCALE : 1" = 8'-0"  
 (1:100)

SIGNATURE OF OWNER:  
  
 A. SELVARAJU REGISTERED ARCHITECT  
 3/2, B.A.A. KHAN 4th STREET, CHENNAI-6.  
 C.A. No: 84/18788 R.A. No: 49.

SIGNATURE OF LICENSED SURVEYOR

TERRACE FLOOR PLAN



